

REVISED PLANS  
dt. 11.17.91

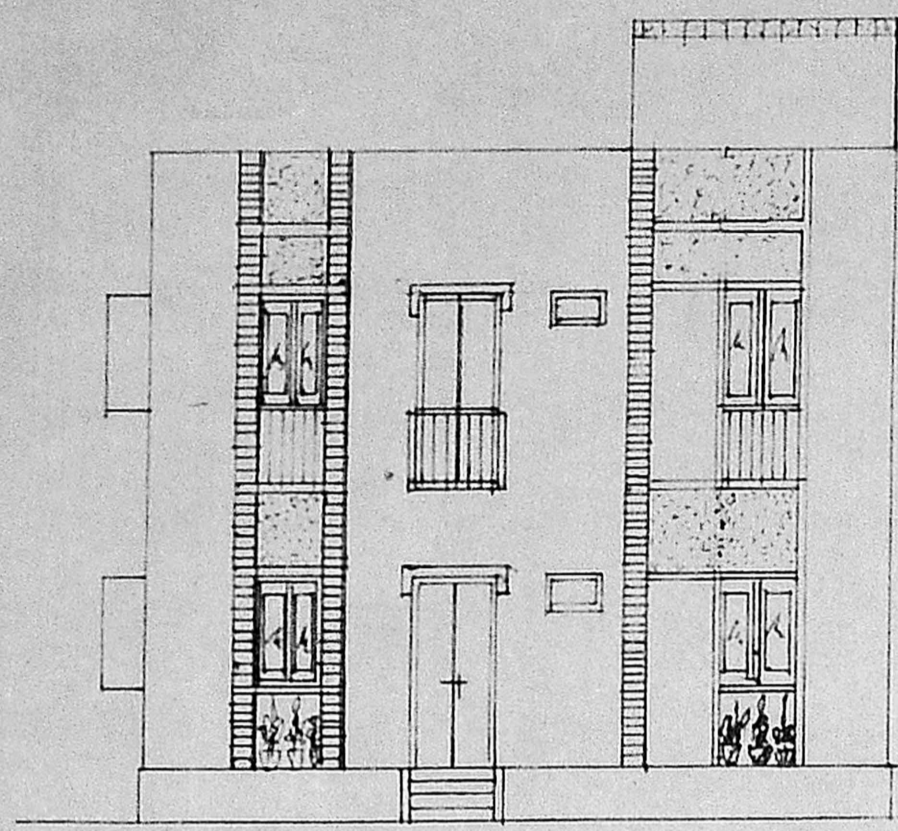

FRONT ELEVATION

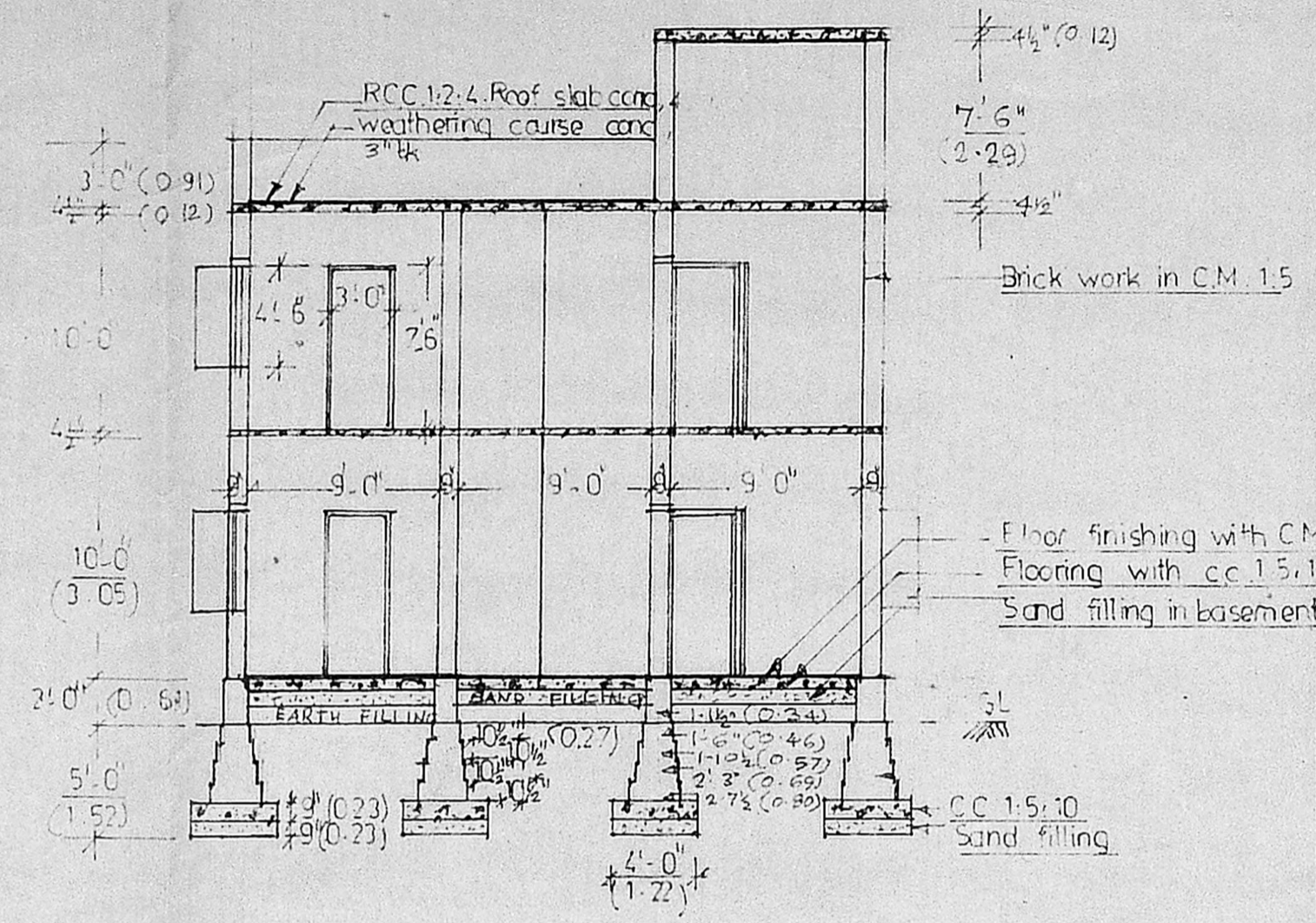

SECTION ON 'AA'

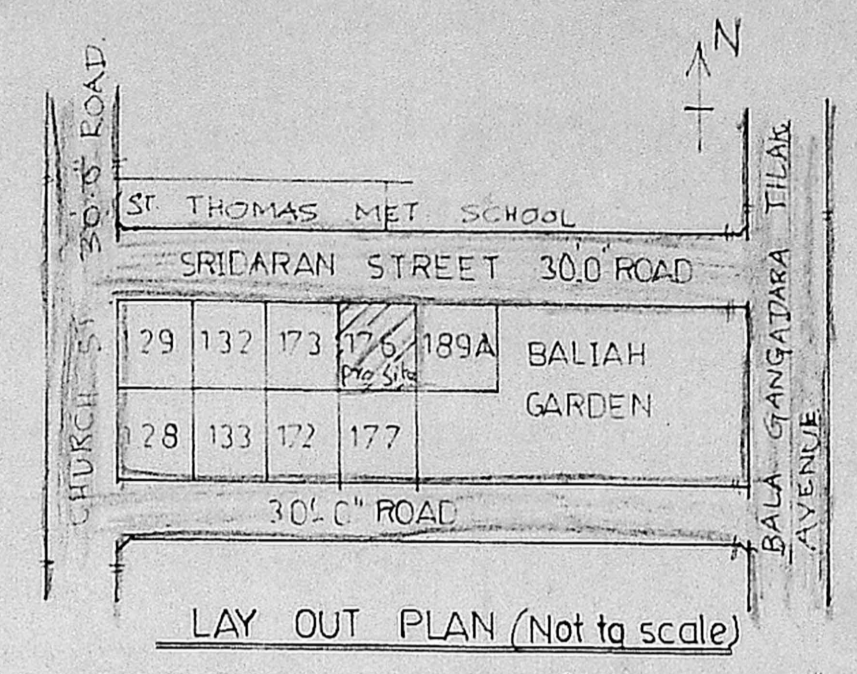

LAY OUT PLAN (Not to scale)

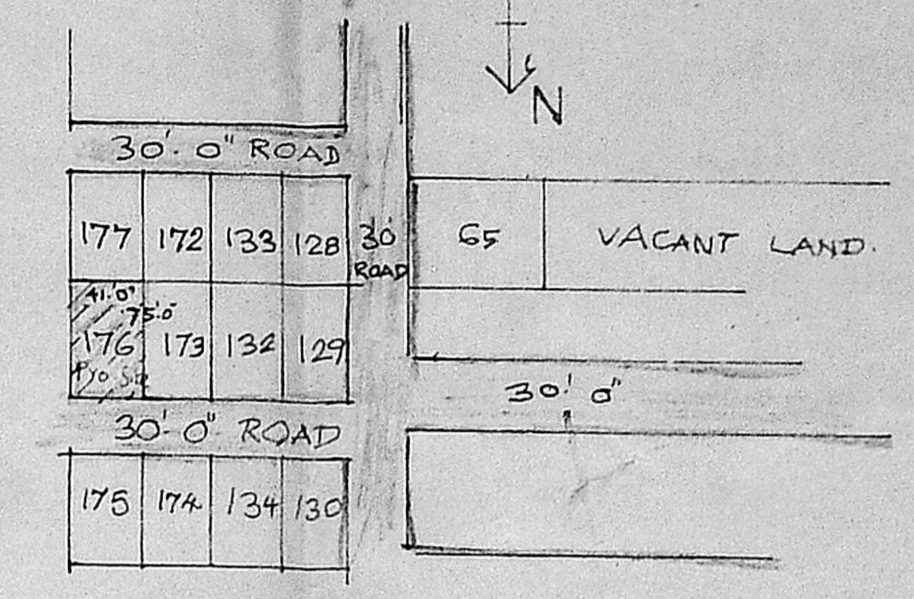

KEY PLAN (Scale 1"=100'-0")

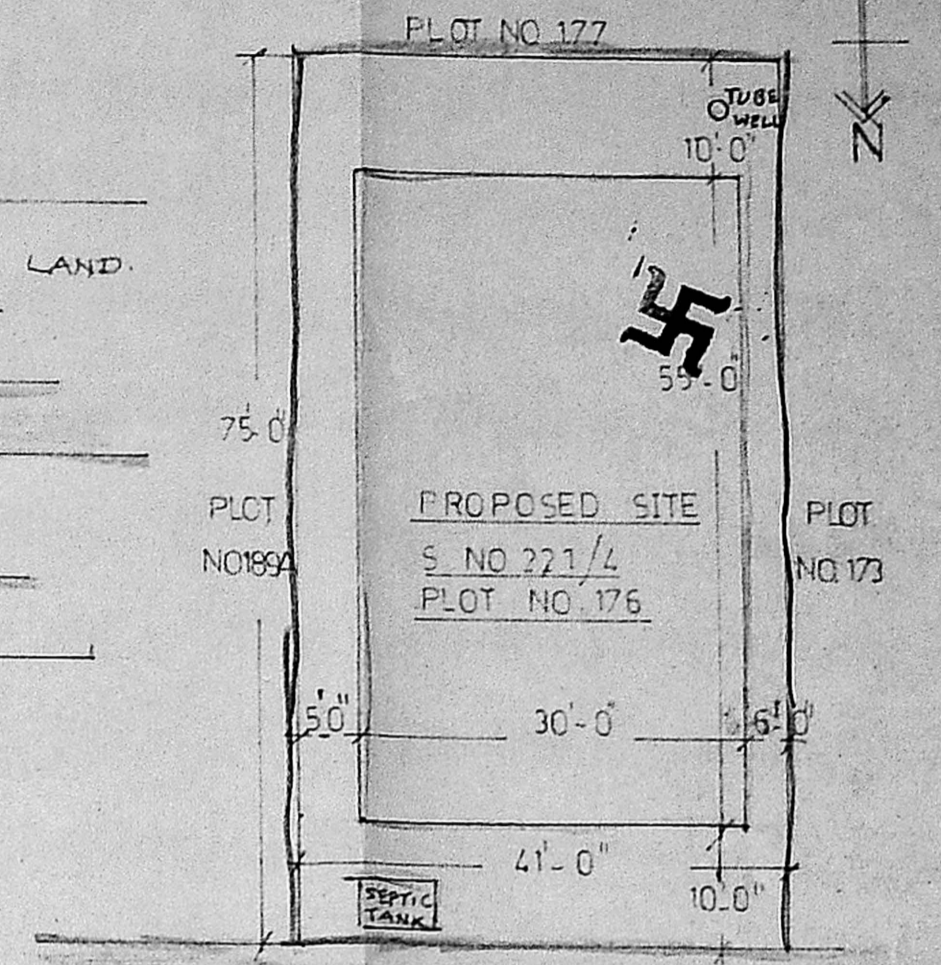

SITE PLAN (Scale 1"=16'-0" (1:200))

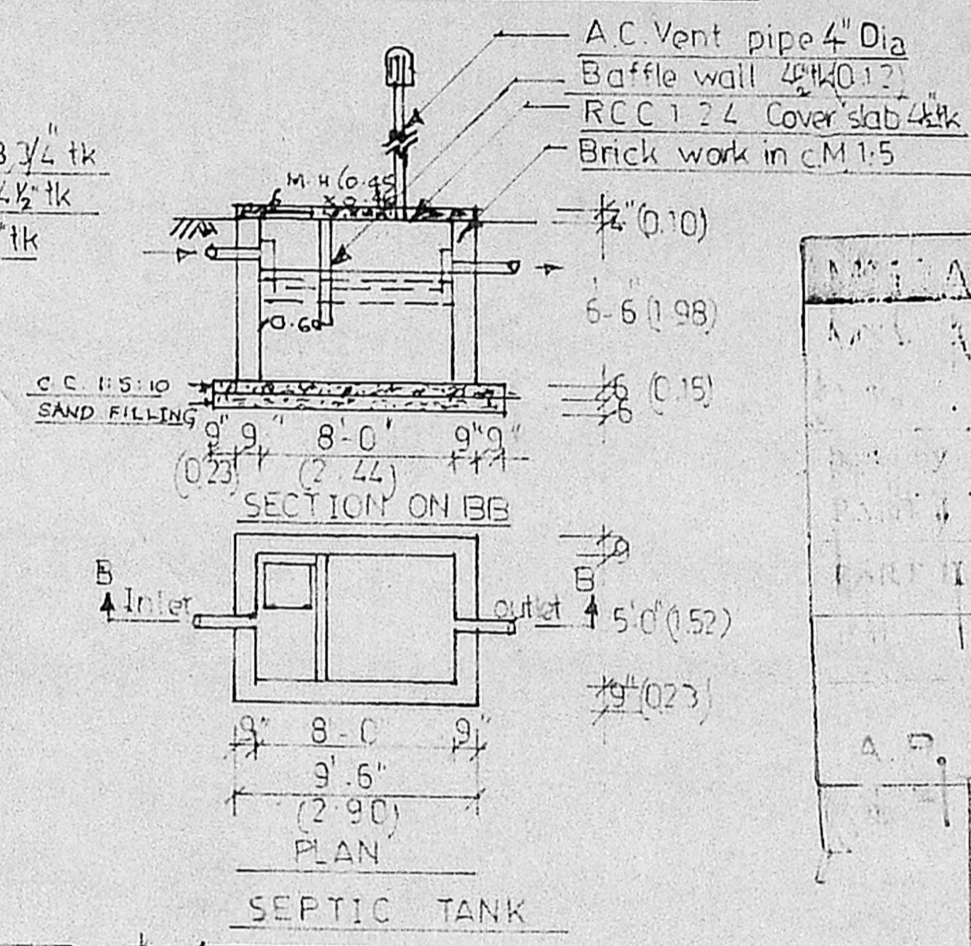

SECTION ON 'BB'

SEPTIC TANK PLAN

NO.	2640/91
DATE	11/16/91
BY	W/P
FOR	M.P.

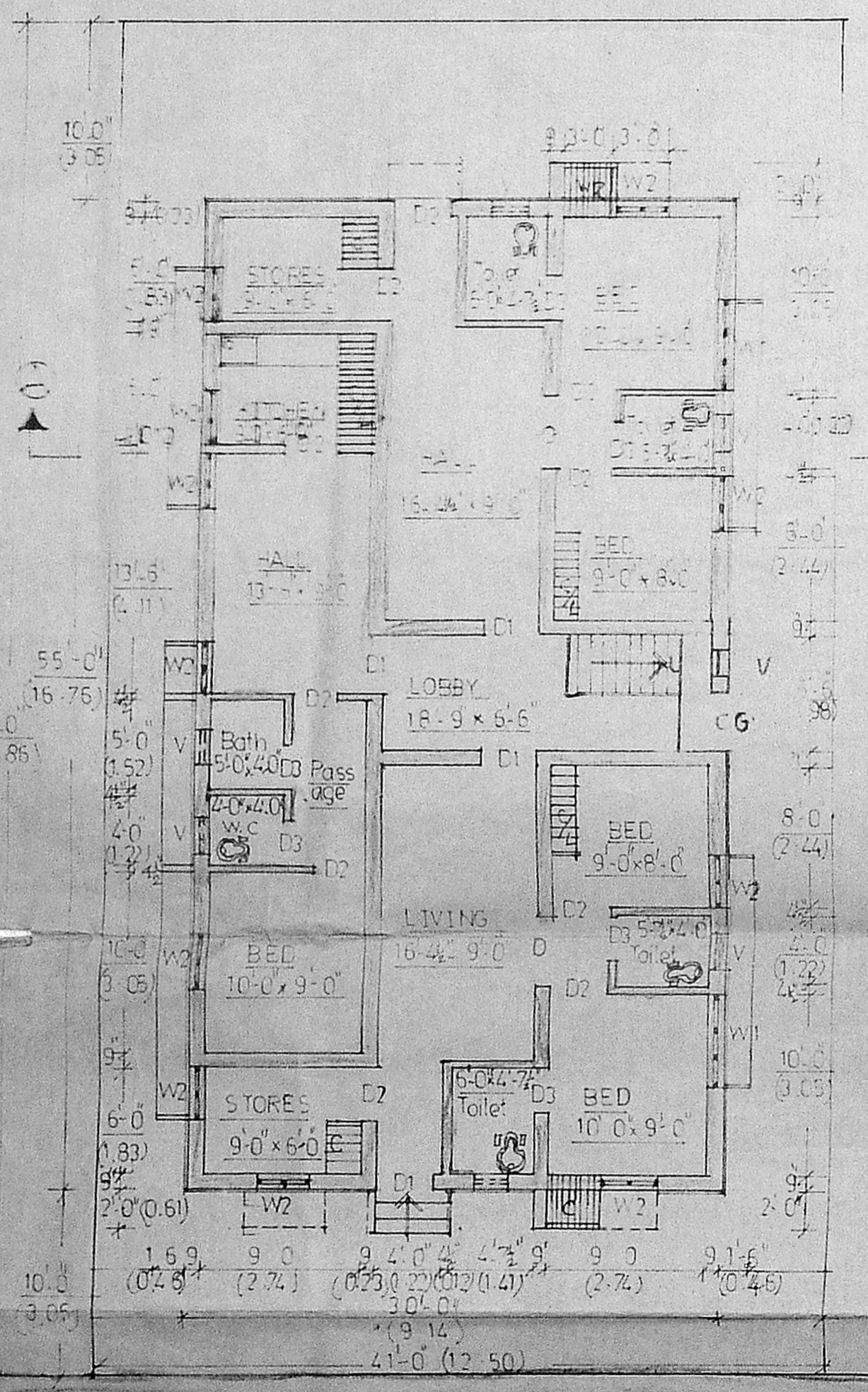

GROUND FLOOR PLAN

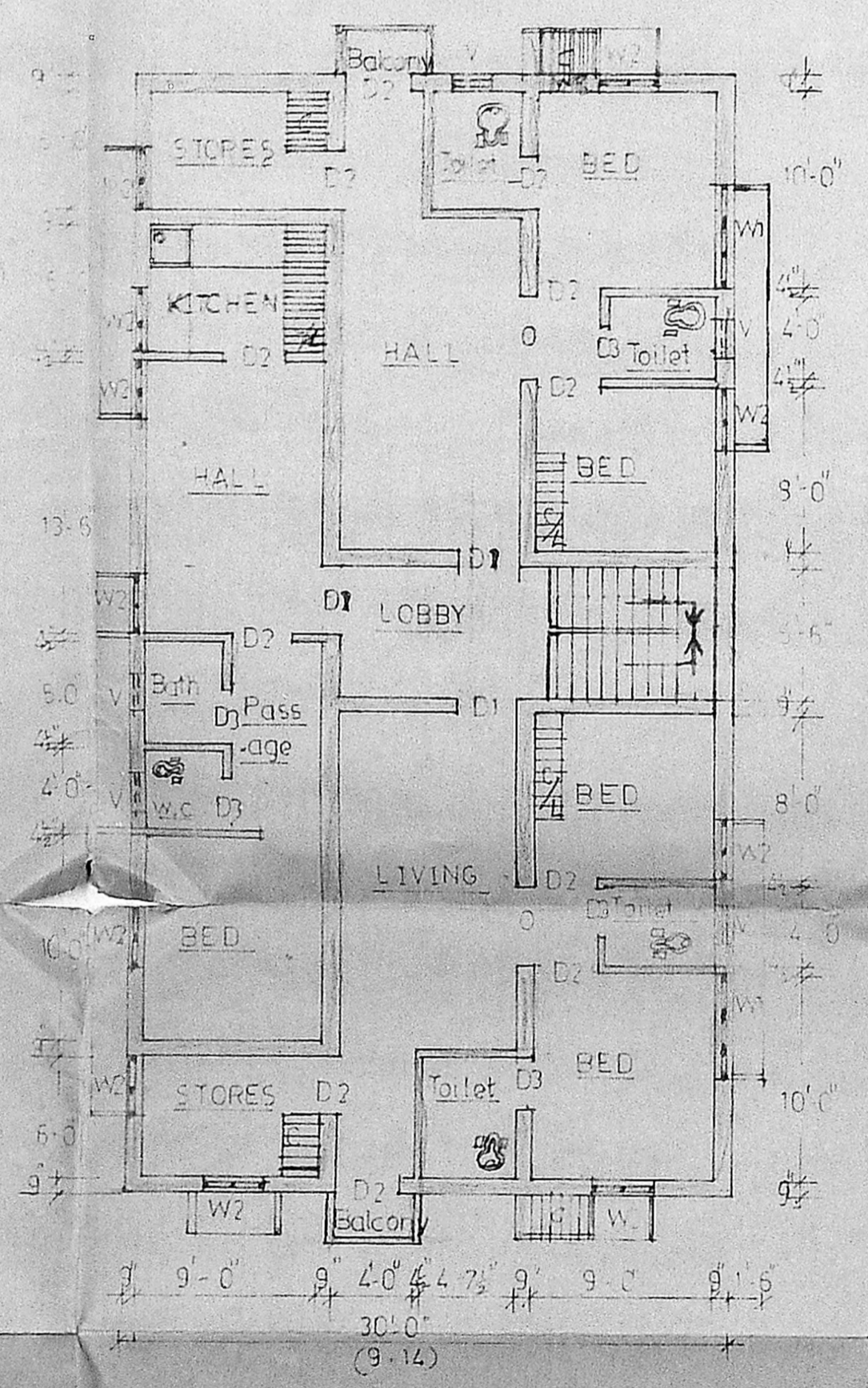

FIRST FLOOR PLAN

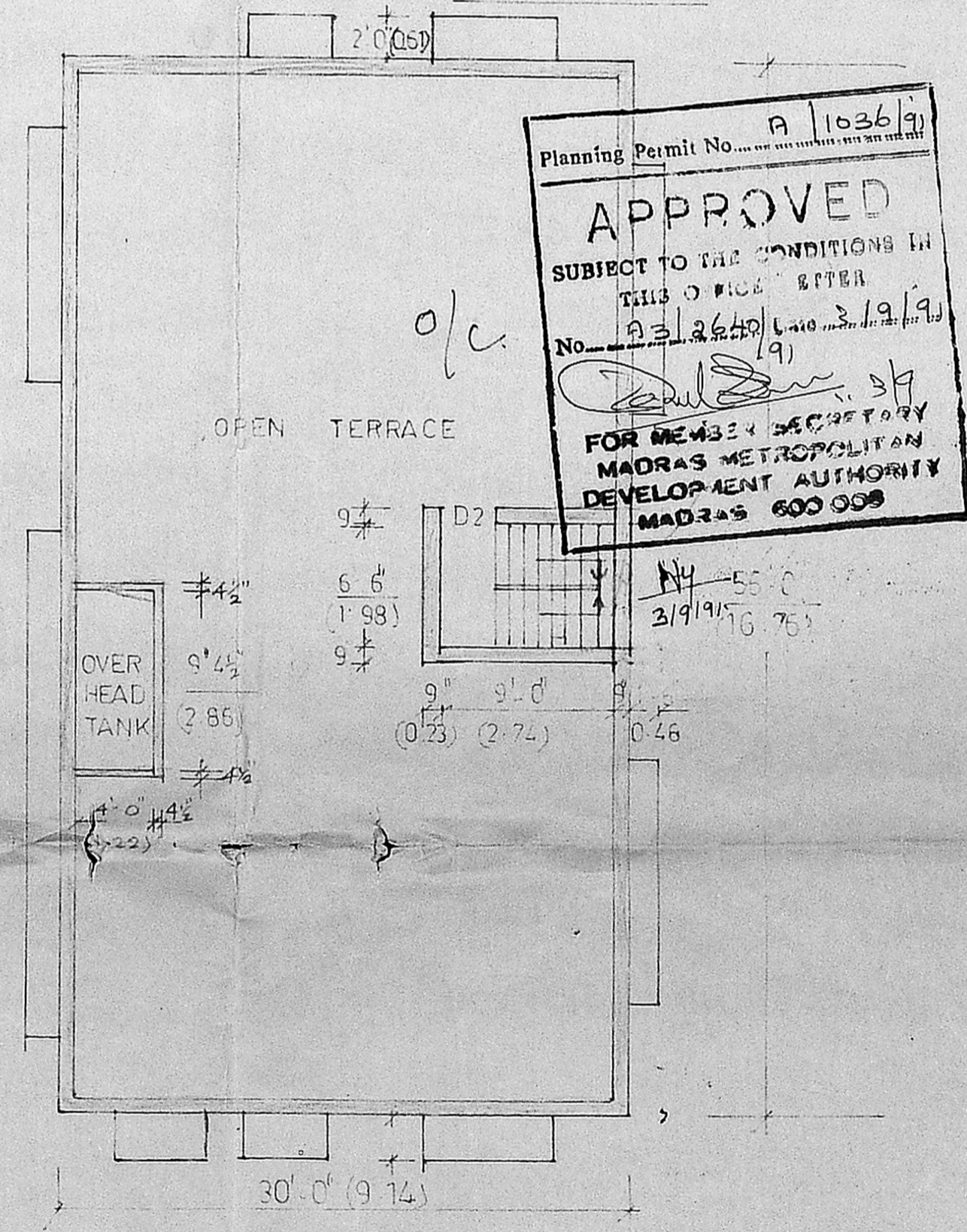

TERRACE PLAN

Planning Permit No. A 1036/91  
**APPROVED**  
SUBJECT TO THE CONDITIONS IN THIS ORDER ENTER  
No. 2640/91 dt. 3/19/91  
FOR MEMBER SECRETARY  
MADRAS METROPOLITAN  
DEVELOPMENT AUTHORITY  
MADRAS 600 008

JOINERY DETAILS:

D1- DOOR	3'-3" x 7'-6" (0.99 x 2.29)
D2- "	3'-0" x 7'-6" (0.91 x 2.29)
D3- "	2'-6" x 6'-6" (0.76 x 1.98)
W1- WINDOW	5'-0" x 4'-6" (1.52 x 1.37)
W2- "	3'-0" x 4'-6" (0.91 x 1.37)
V- VENTILATOR	2'-0" x 1'-6" (0.61 x 0.46)
C.G. COLLAP	SIBLE GATE 4'-0" x 8'-0" (1.22 x 2.44)
J- JOLLY	6'-6" x 7'-6" (1.98 x 2.29)
WR- WARD ROBE	
C- CUPBOARD	
L- LOFT	

SPECIFICATIONS:

- C.C. 1:5:10 USING 40MM METAL IN C.M. 1:5 FOR FOUNDATION AND BASEMENT 9' (0.23) THICK
- BRICK WORK WITH C.M. 1:5
- FLOOR FINISHING WITH C.M. 1:3 1/2 THICK
- PLASTERING WITH C.M. 1:5 12MM THICK
- R.C.C. 1:2:4 ROOF SLAB 4 1/2" (0.12) THICK
- SAND FILLING IN BASEMENT 9' (0.23) THICK

REFERENCE:

PROPOSED	
BOUNDARY ROAD	

PLOT AREA: 3075 Sqft ( 285.78 m<sup>2</sup>)

PROPOSED BUILT UP AREA:

G FLOOR	1689 SQFT ( 155.78 m <sup>2</sup> )
F FLOOR	1711 " ( 159.01 " )
T FLOOR	14029 " ( 130.0 " )

PLAN OF THE PROPOSED BUILDING IN PLOT NO. 176, 30'-0" WIDE ROAD SNO 221/4 SRIDARAN STREET AT KANMALAR PON NAGAR KUBERA TOWNSHIP NO 6; NO 154. PUZHUTHIVAKKAM, SAIDAPET TALUK, CHENGAI ANNA DISTRICT Owner: Sri.

SCALE 1"=8'-0" (OR) 1:100  
ALL DIMENSIONS ARE IN 'ET' & M

**B.K. JAYACHENDRAN, D.Sc.**  
Consulting Civil Engineer  
Licensed Surveyor, No. 5,  
MARAVARIKUPAM TOWN PANCHAYAT  
72, METTU STREET,  
REDHILLS, MADRAS-52

LICENSED SURVEYOR

*B. Nara Rao*  
OWNER